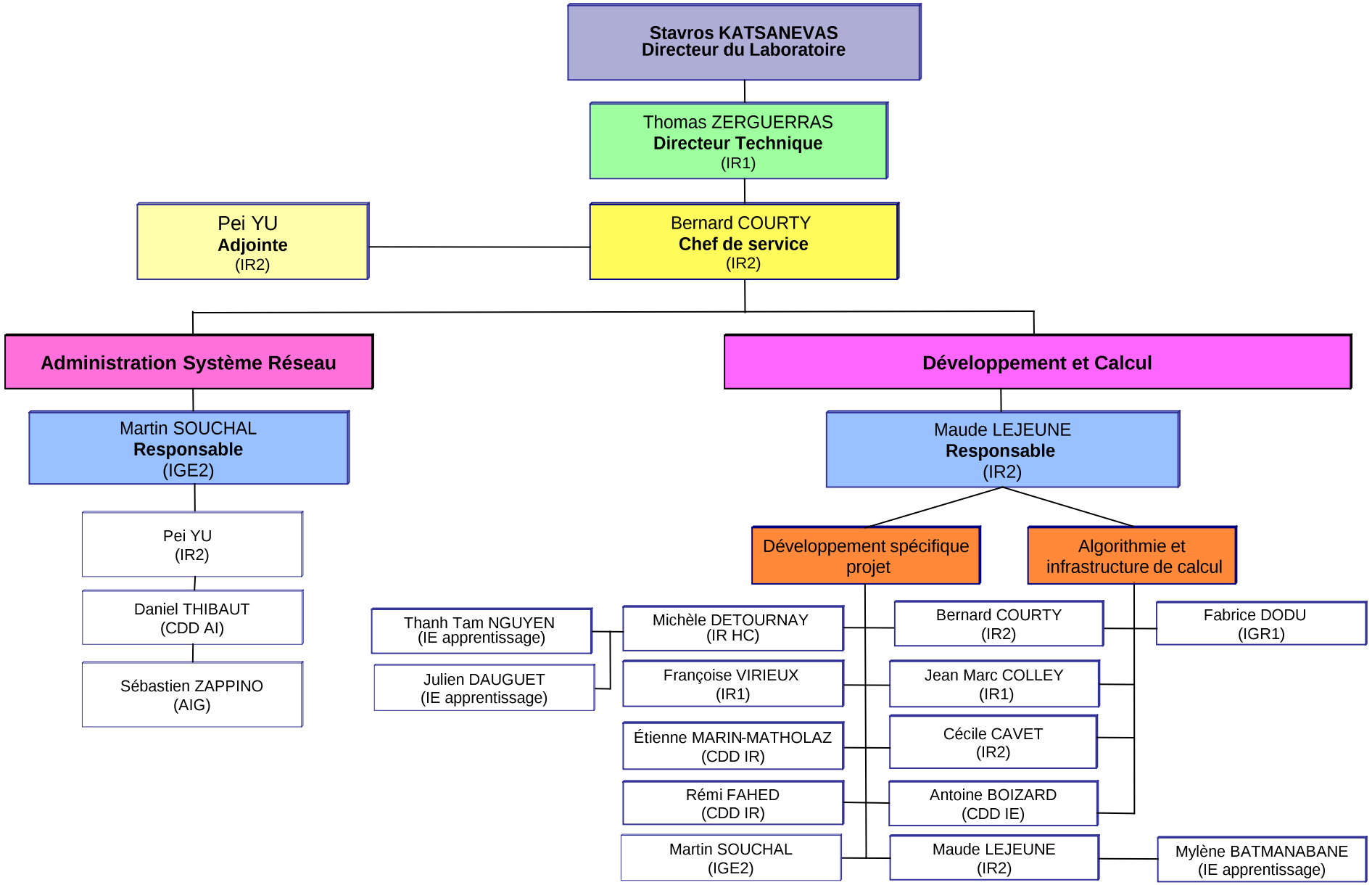AstroParticule et Cosmologie
Service Informatique novembre 2017